

"ESPRIT COMMUN"

Etat de Vaud SERVICE DES BATIMENTS
Riponne 10, 1005 Lausanne

CONCOURS D'ARCHITECTURE MARCELIN - MORGES

CENTRE D'ENSEIGNEMENT SECONDAIRE SUPERIEUR (CESS)
CENTRE DE FORMATION PROFESSIONNELLE (CEP)

DOCUMENT 3.3
PLAN DE SITUATION 1 / 1000

sch 1/1000
format 80 x 84
date 27.01.95

ECHELLE 1 : 1000

Dossier No 6934 Morges, janvier 1995

DM Bureau d'études Daniel MOSINI
Ingénieur EPF et géomètre officiel

Rue Louis-de-Savoie 72 1110 MORGES
TEL 021 - 802 35 66 FAX 021 - 802 35 69

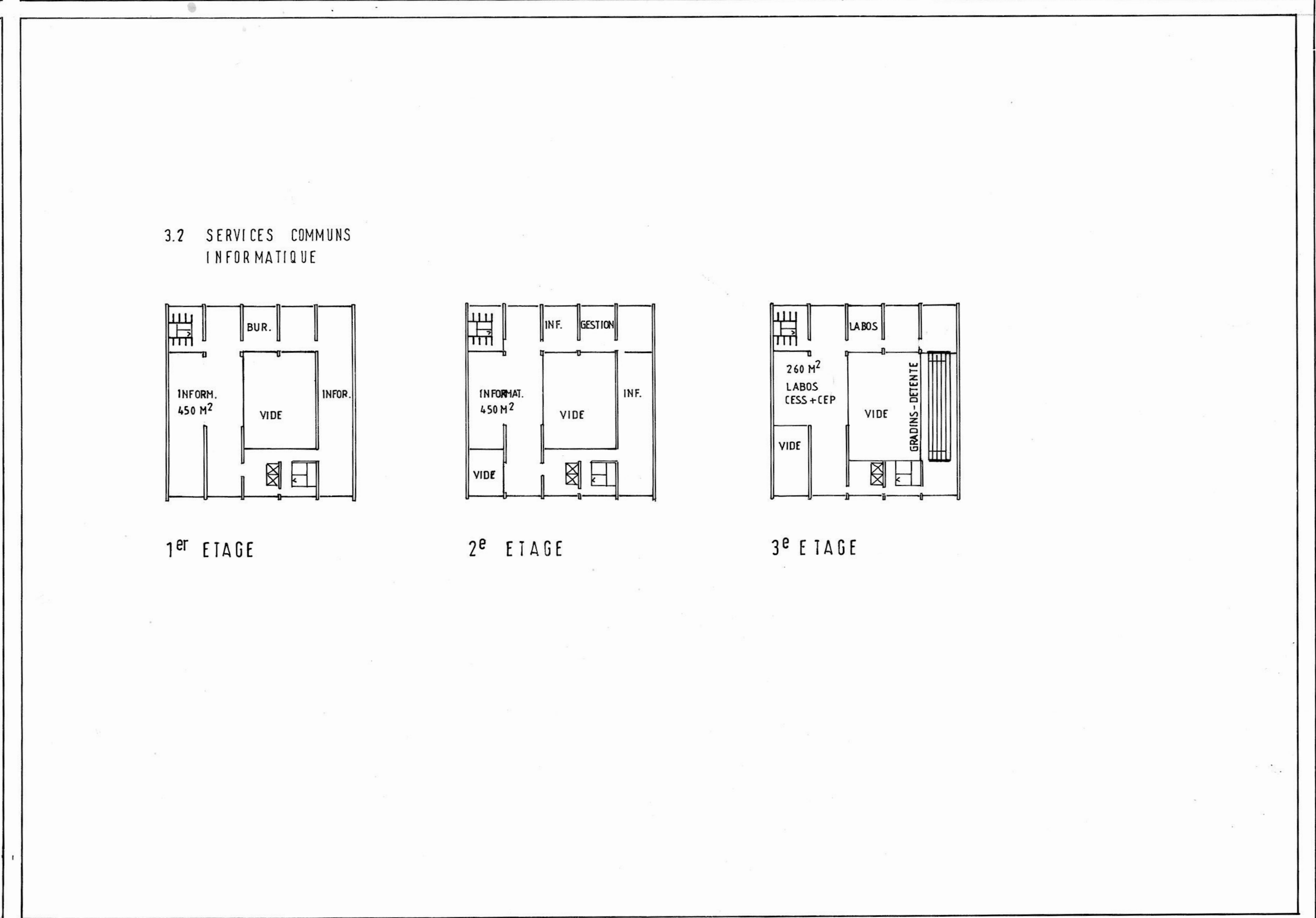
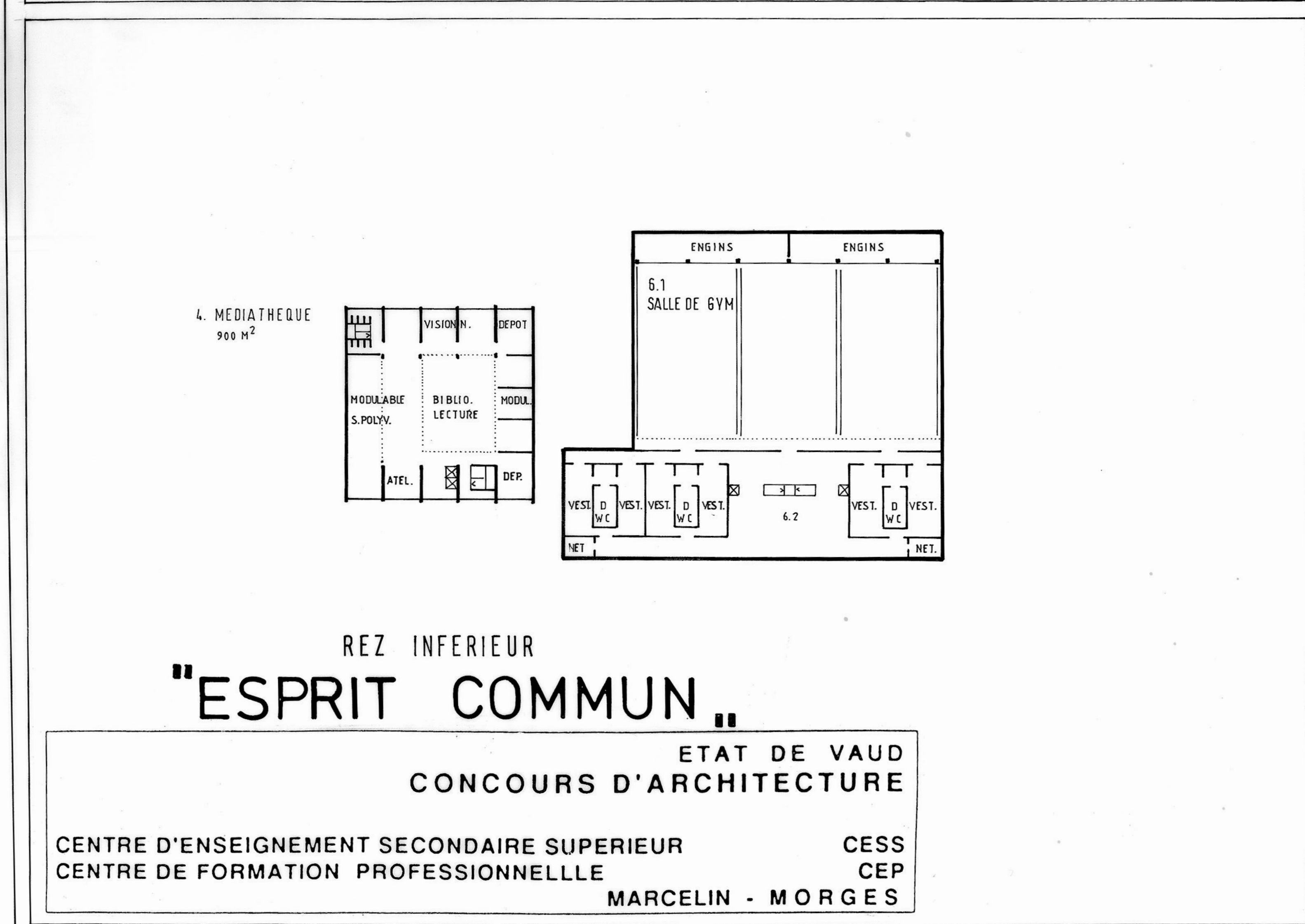
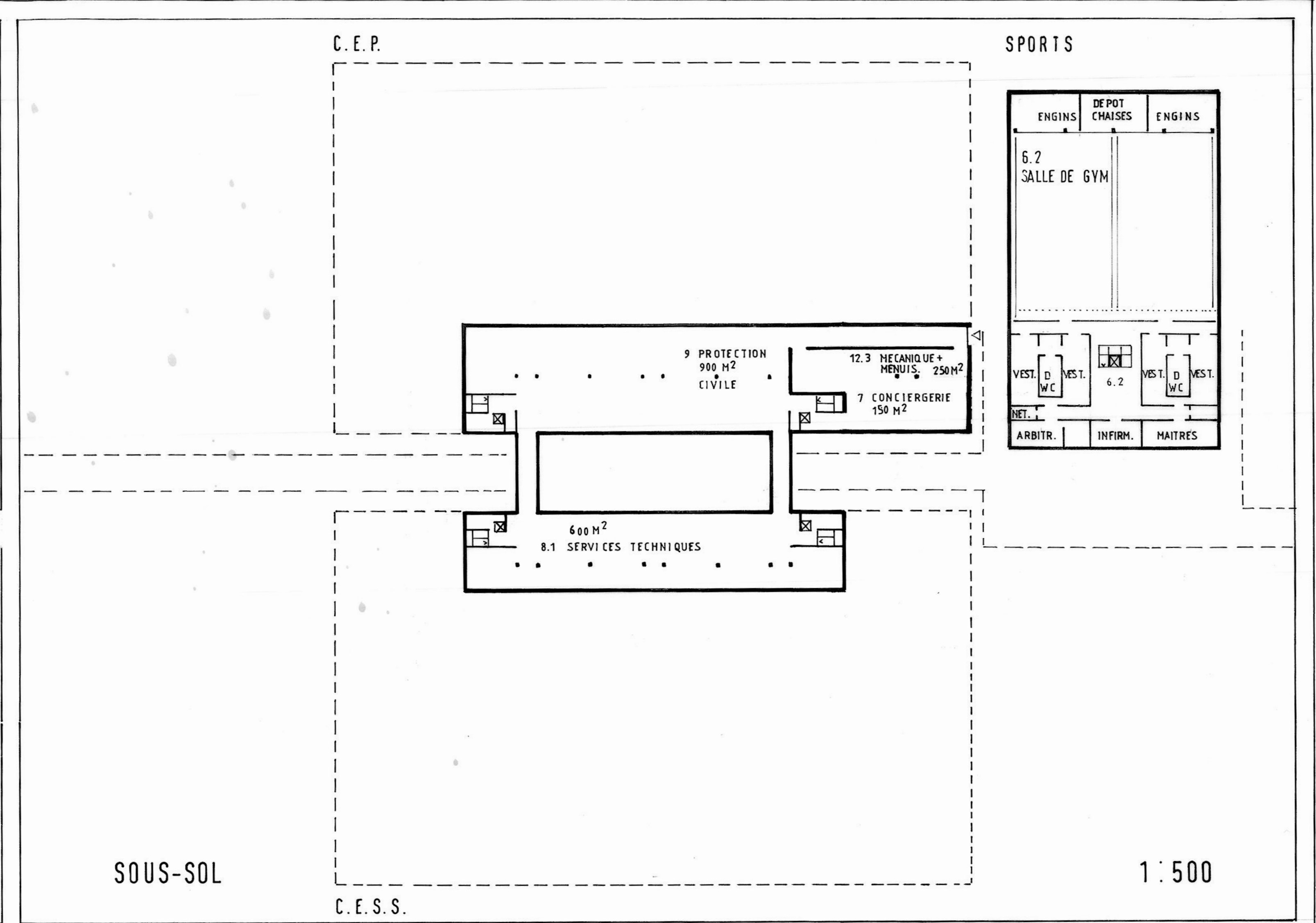
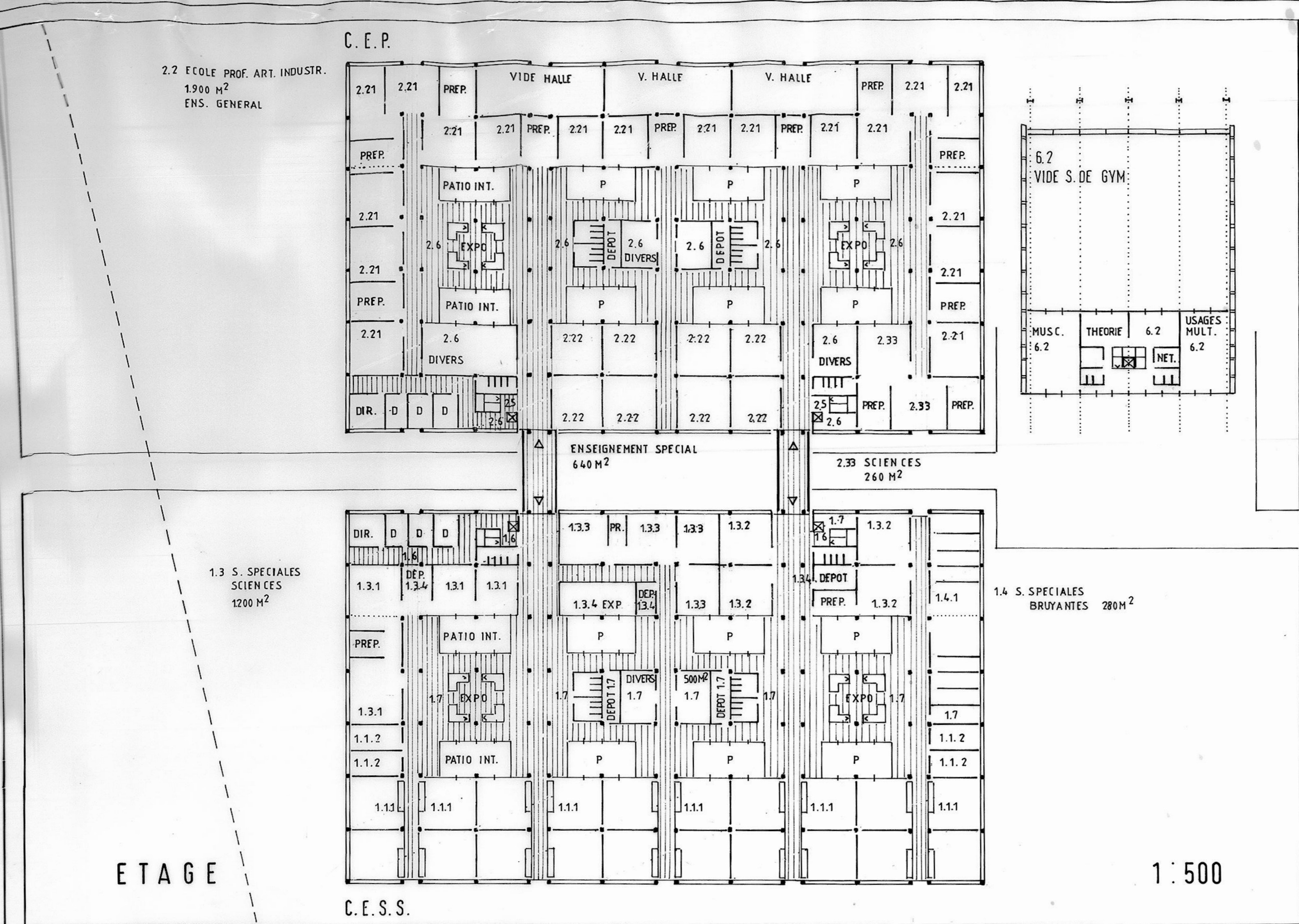

C.E.P.

2.1 SECTION PROF. COMM.
1.020 M²

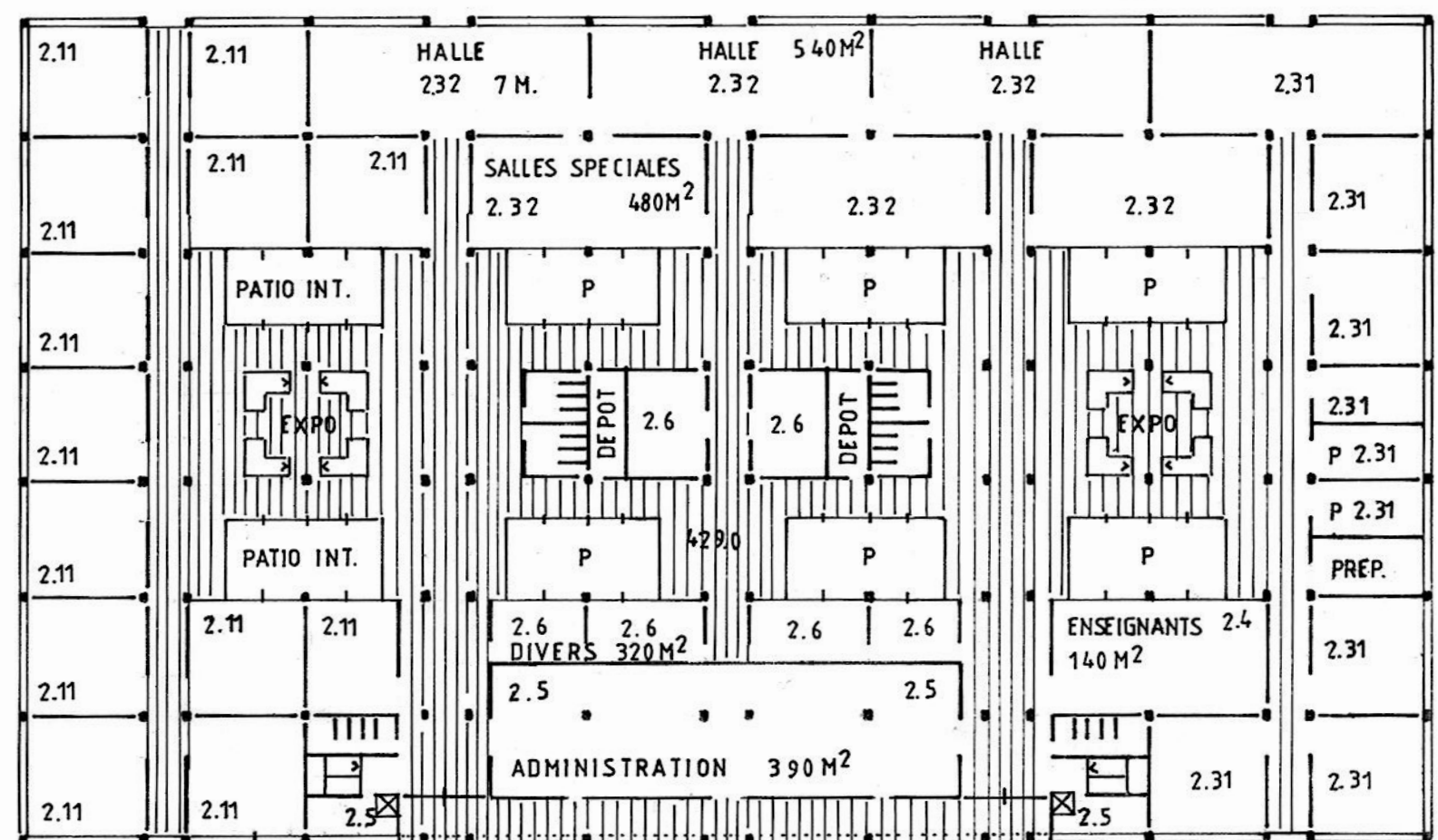

ECOLE TECHNIQUE
2.31 ENSEIGN. GENERAL 740 M²

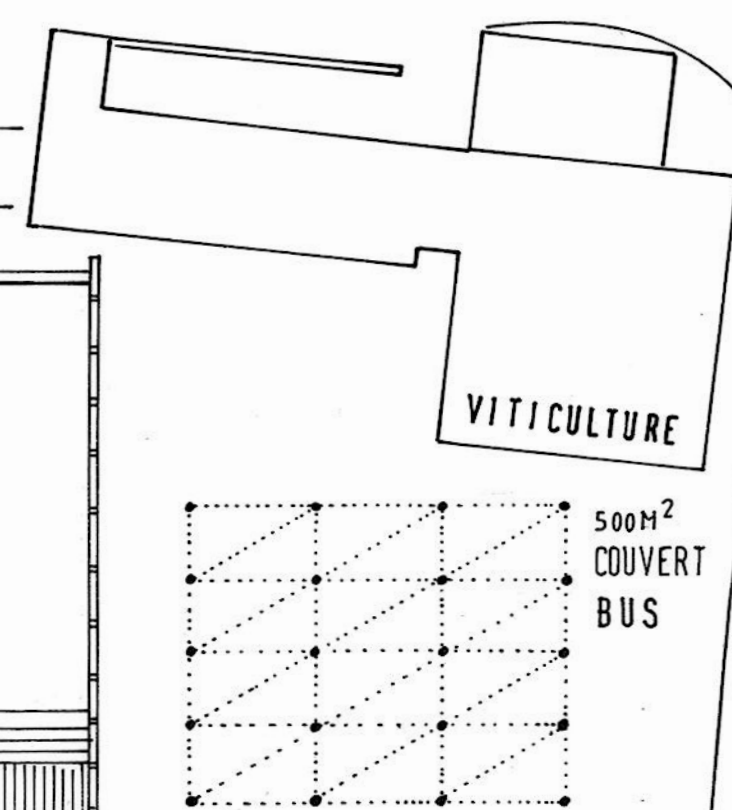
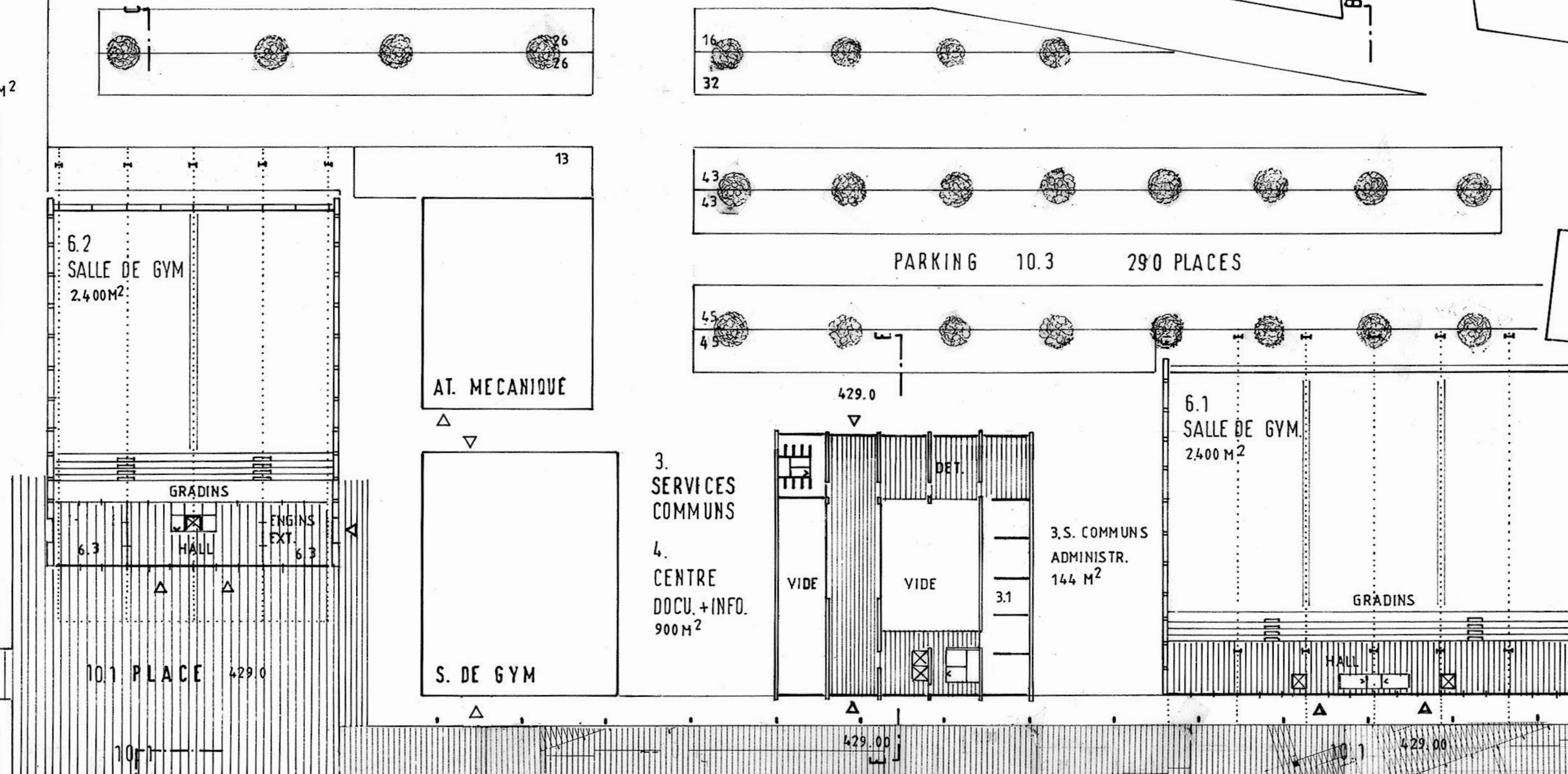

1.2 S. SPECIALES
"NON BRUYANTES"
860 M²

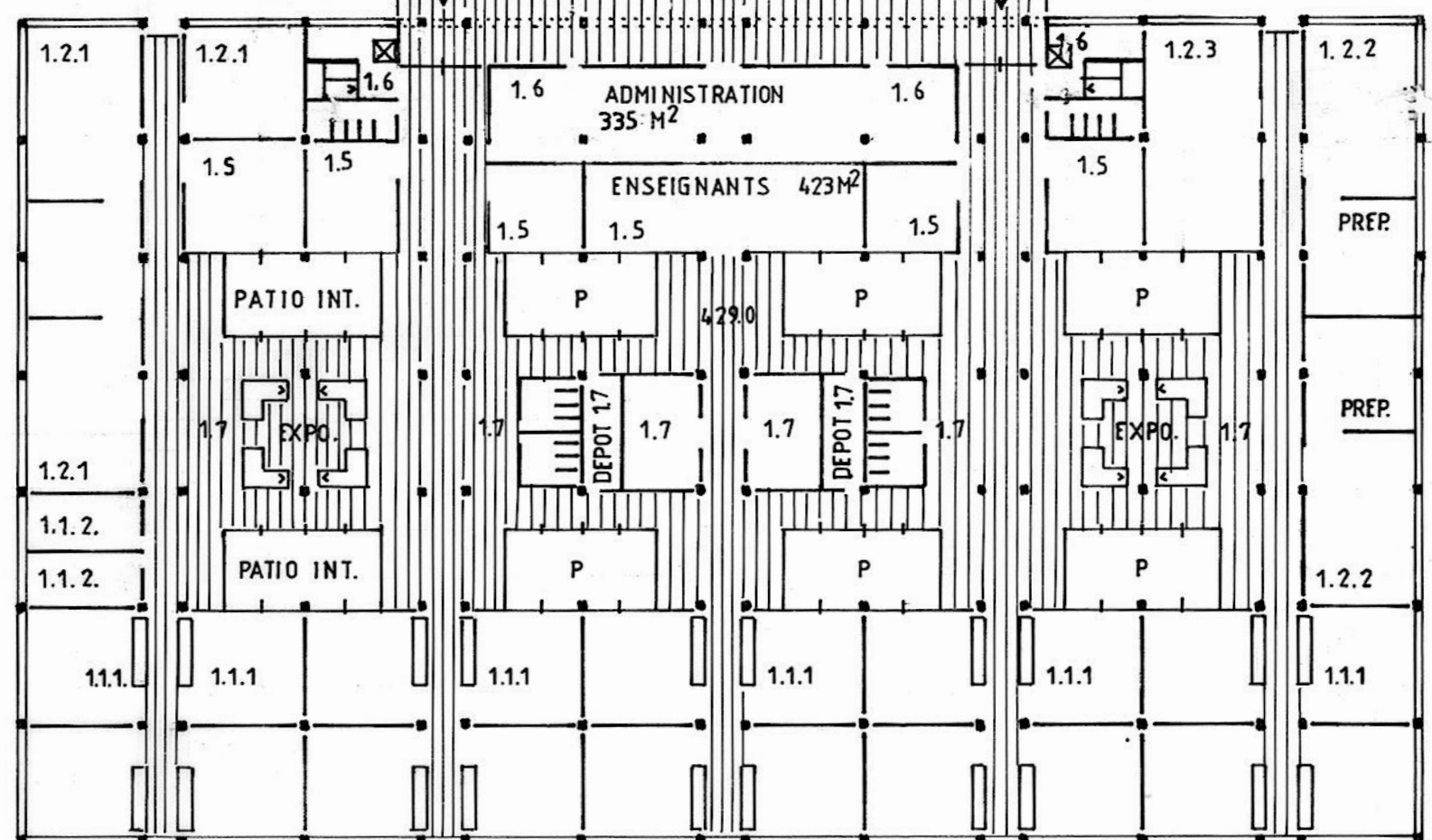

C.E.S.S.

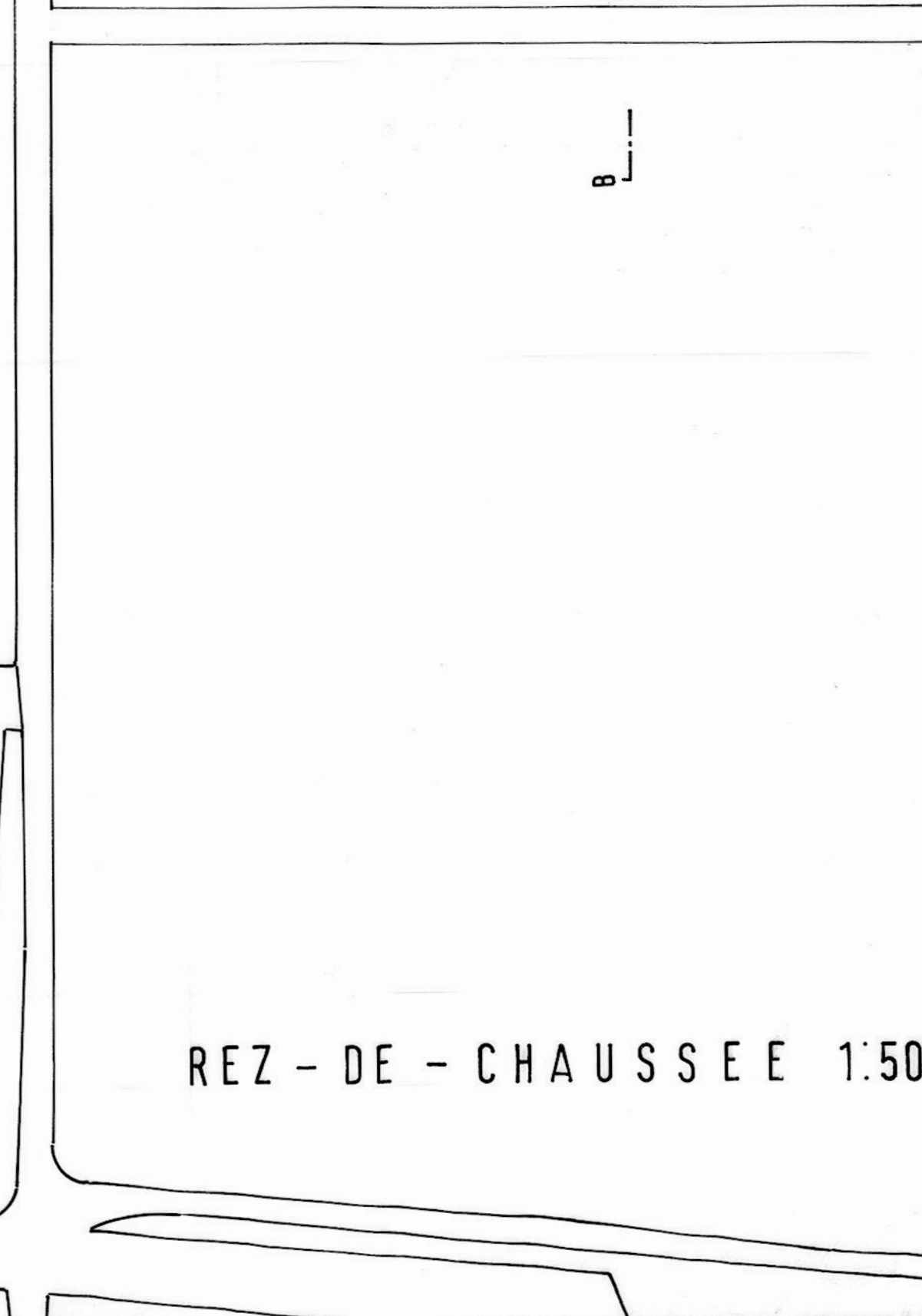
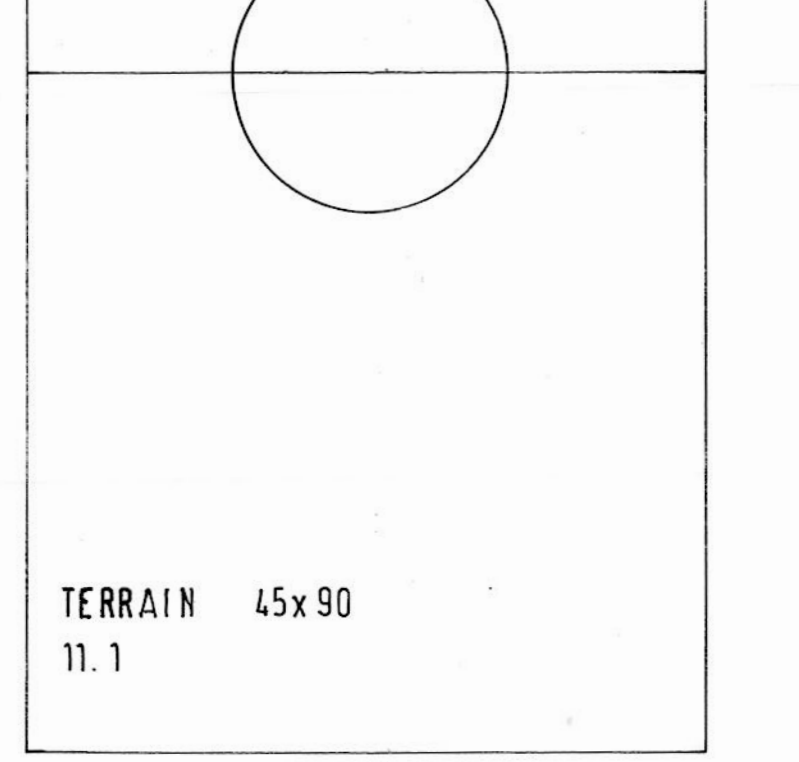
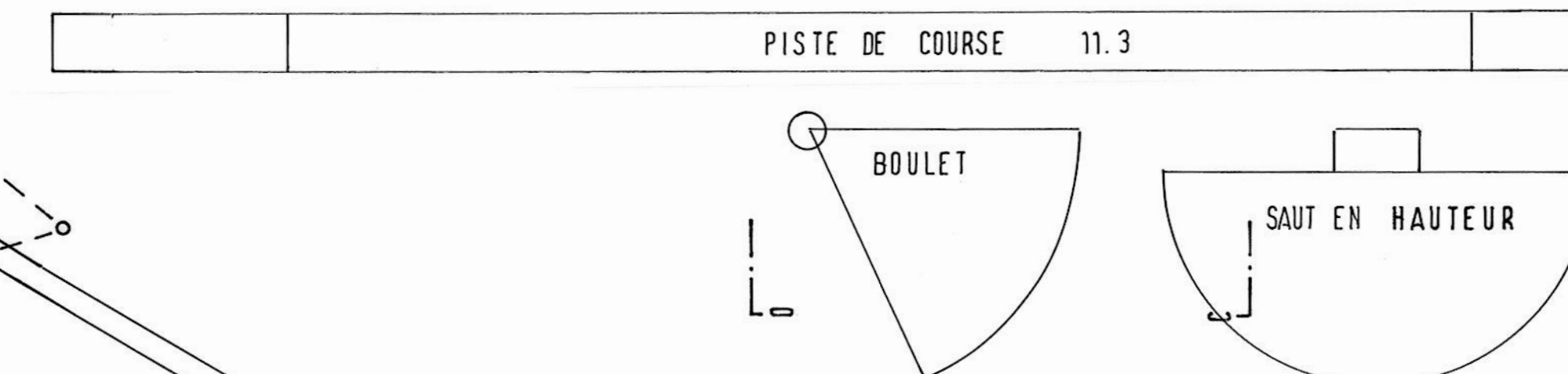
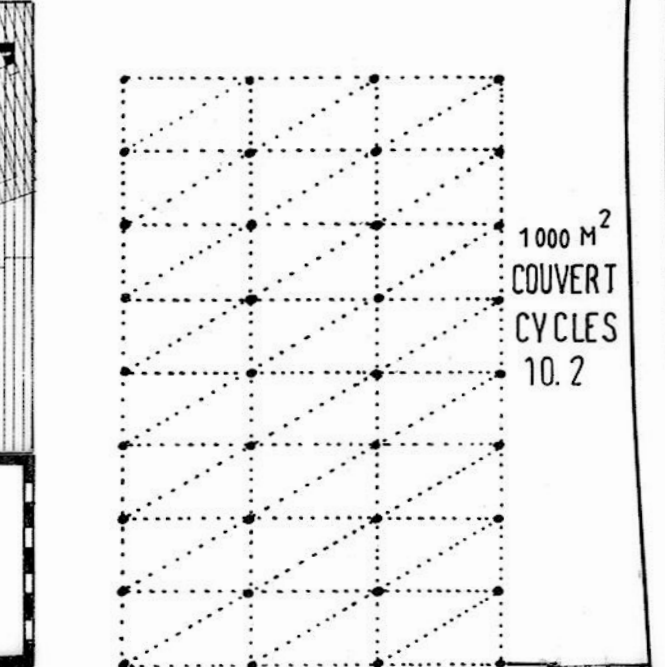
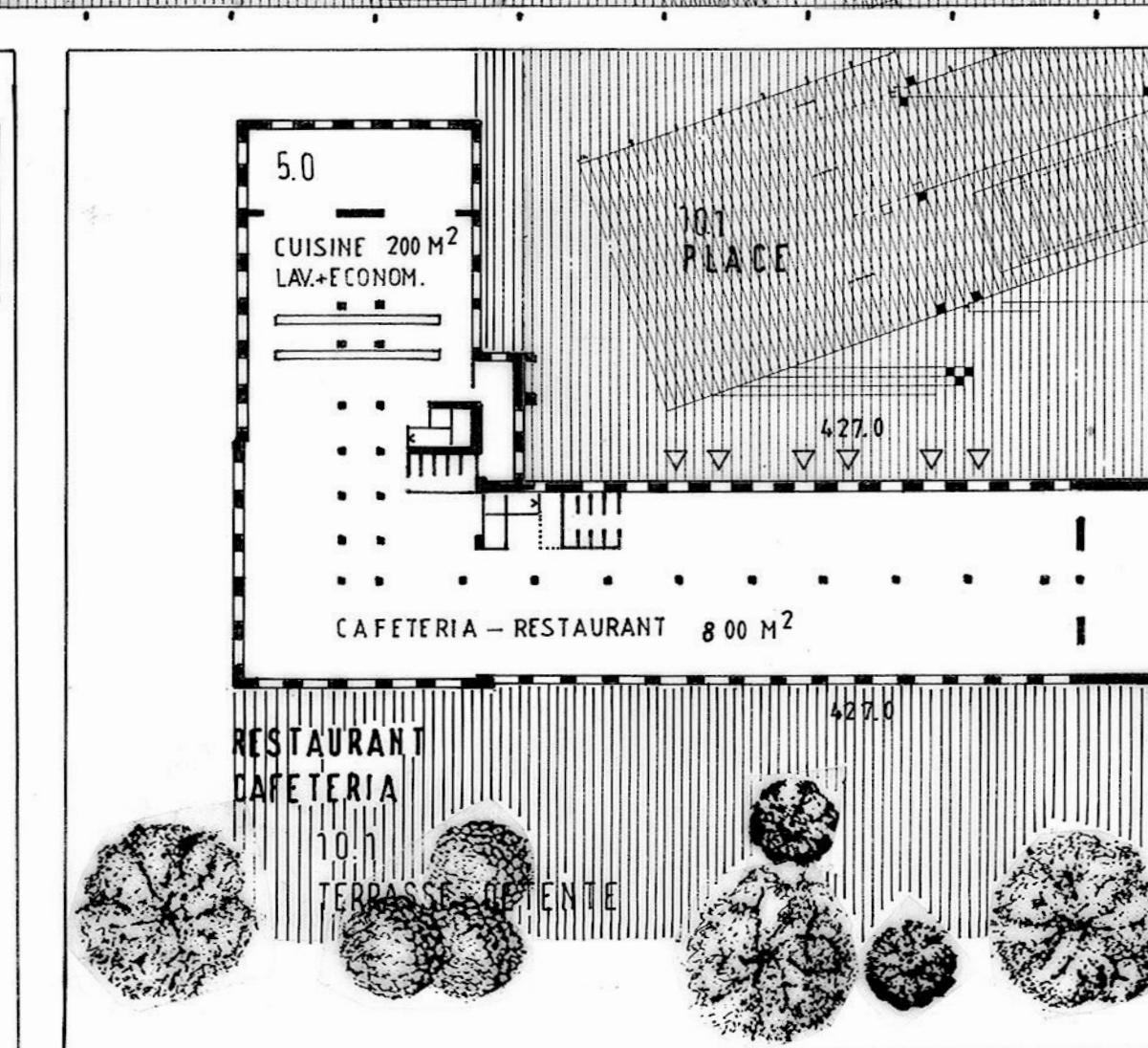
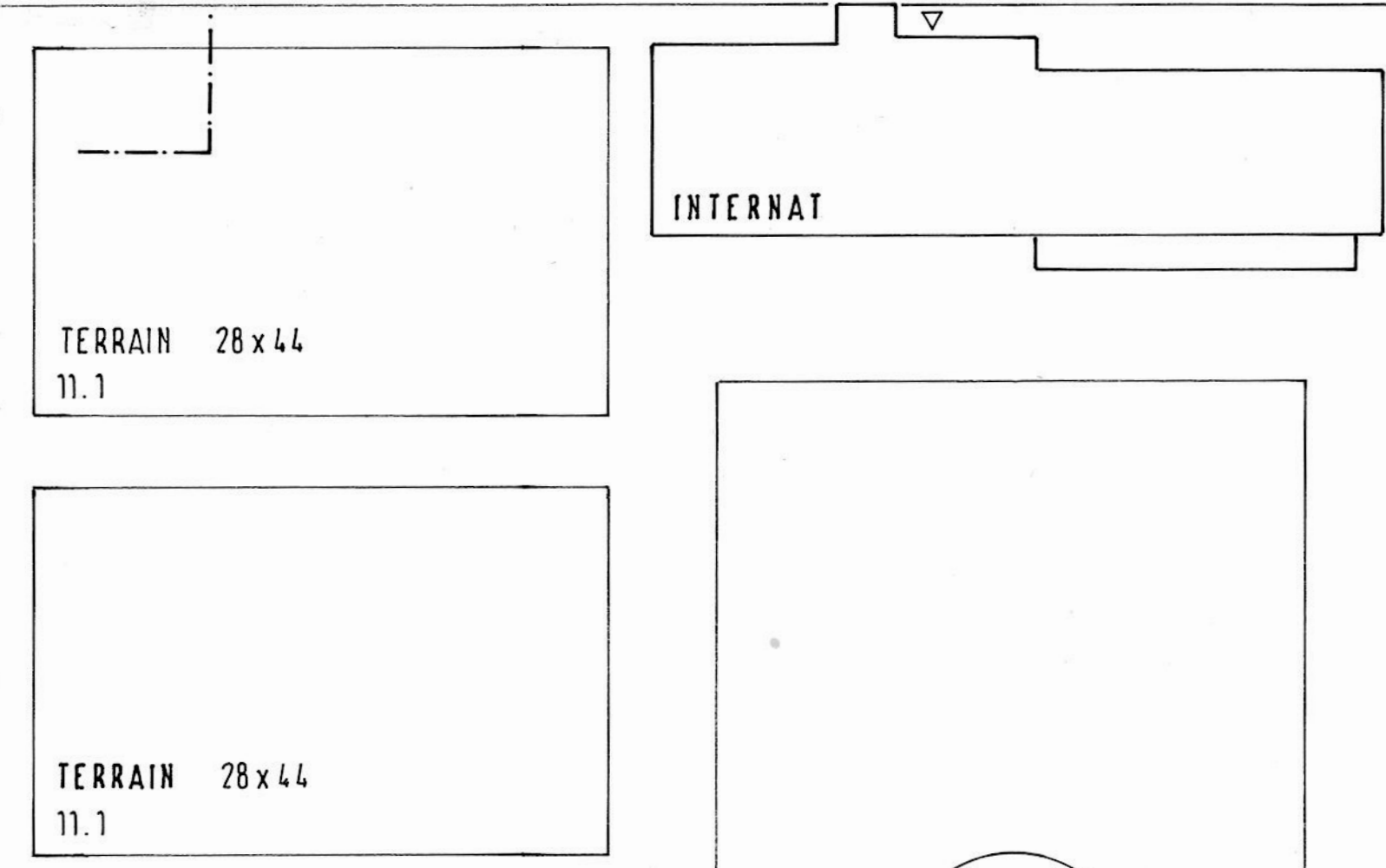

AVENUE DE MARCELIN

"ESPRIT COMMUN"

ETAT DE VAUD
CONCOURS D'ARCHITECTURE

CENTRE D'ENSEIGNEMENT SECONDAIRE SUPERIEUR
CENTRE DE FORMATION PROFESSIONNELLE
MARCELIN - MORGES

CESS
CEP

REZ - DE - CHAUSSEE 1:500

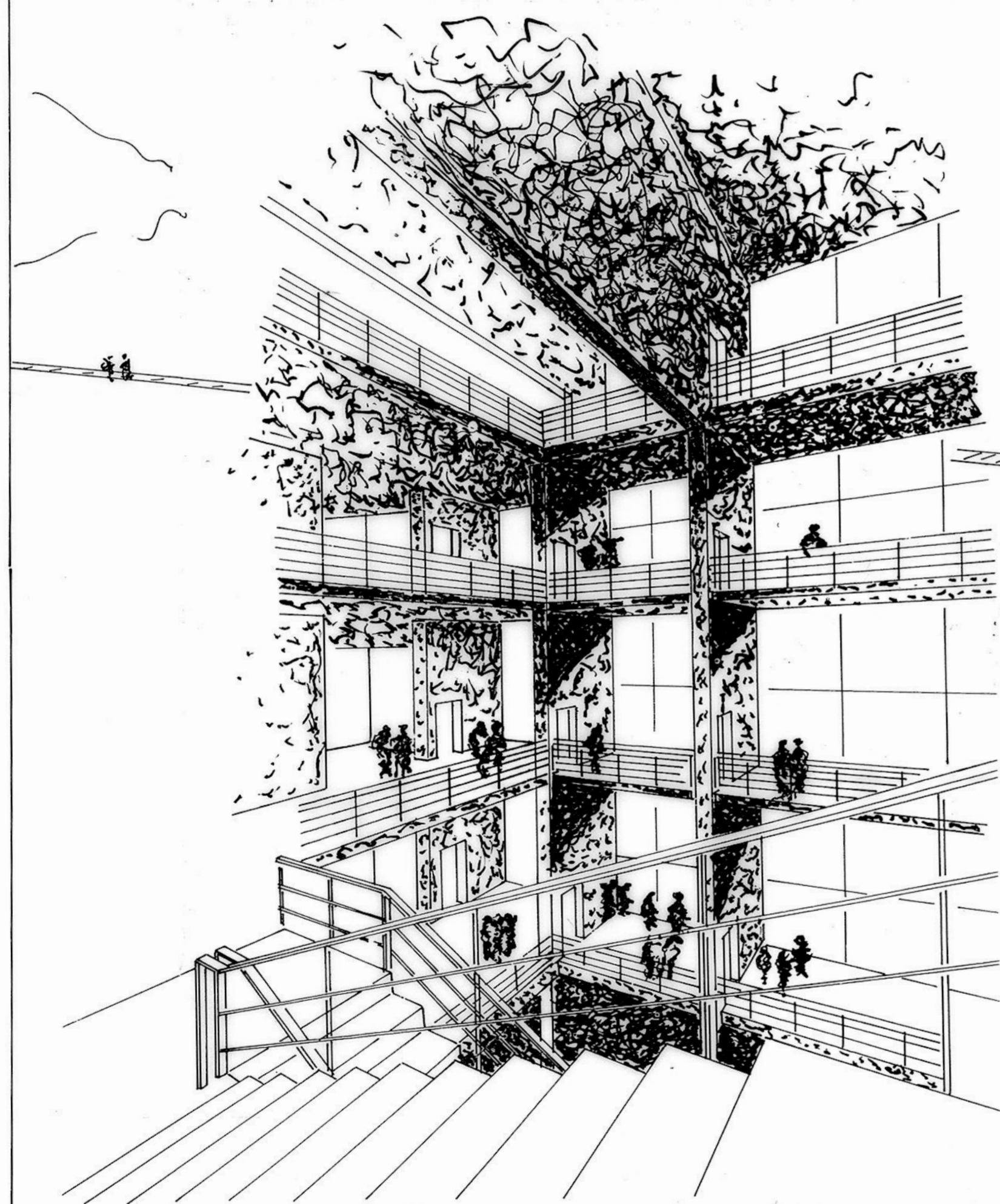
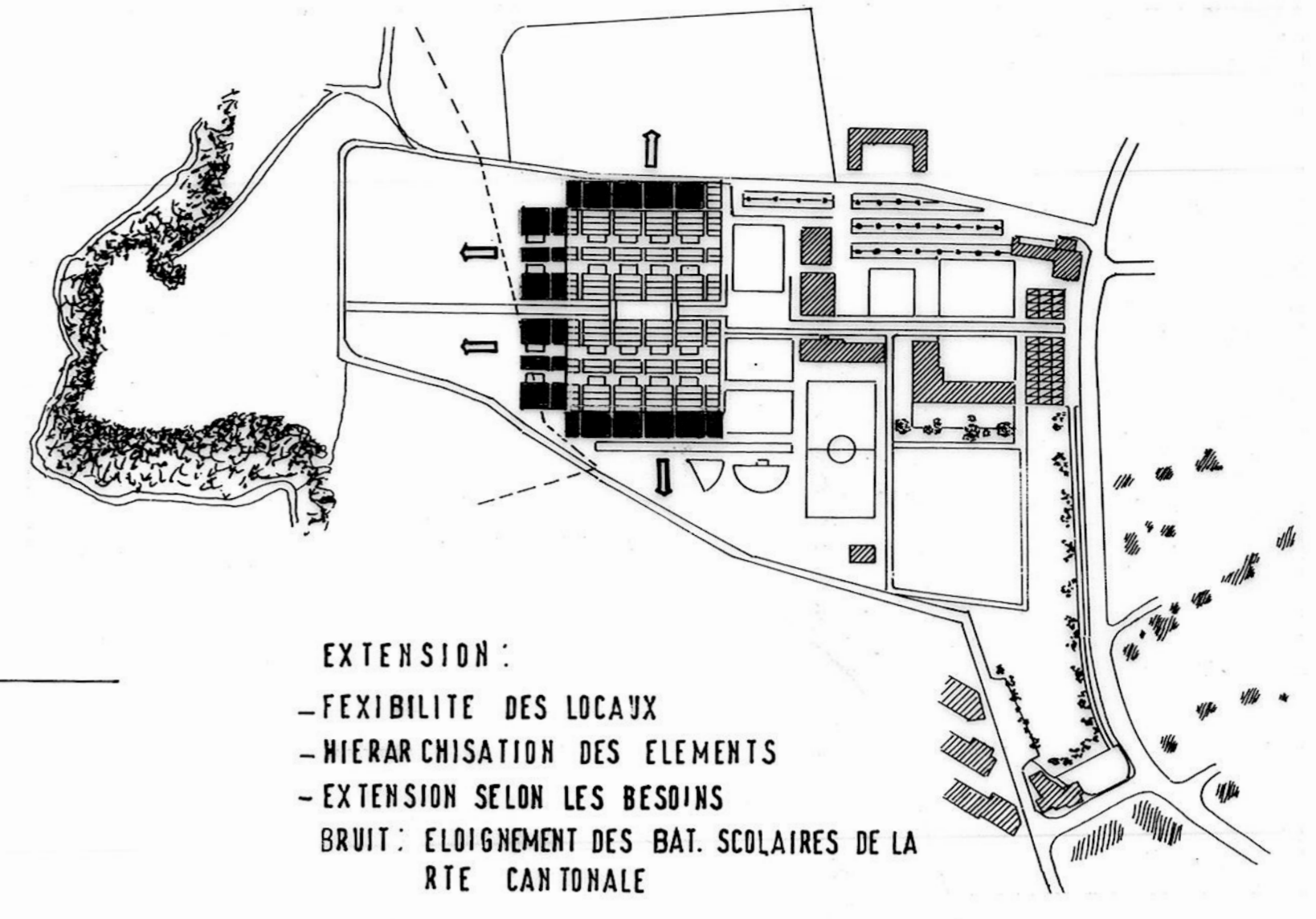
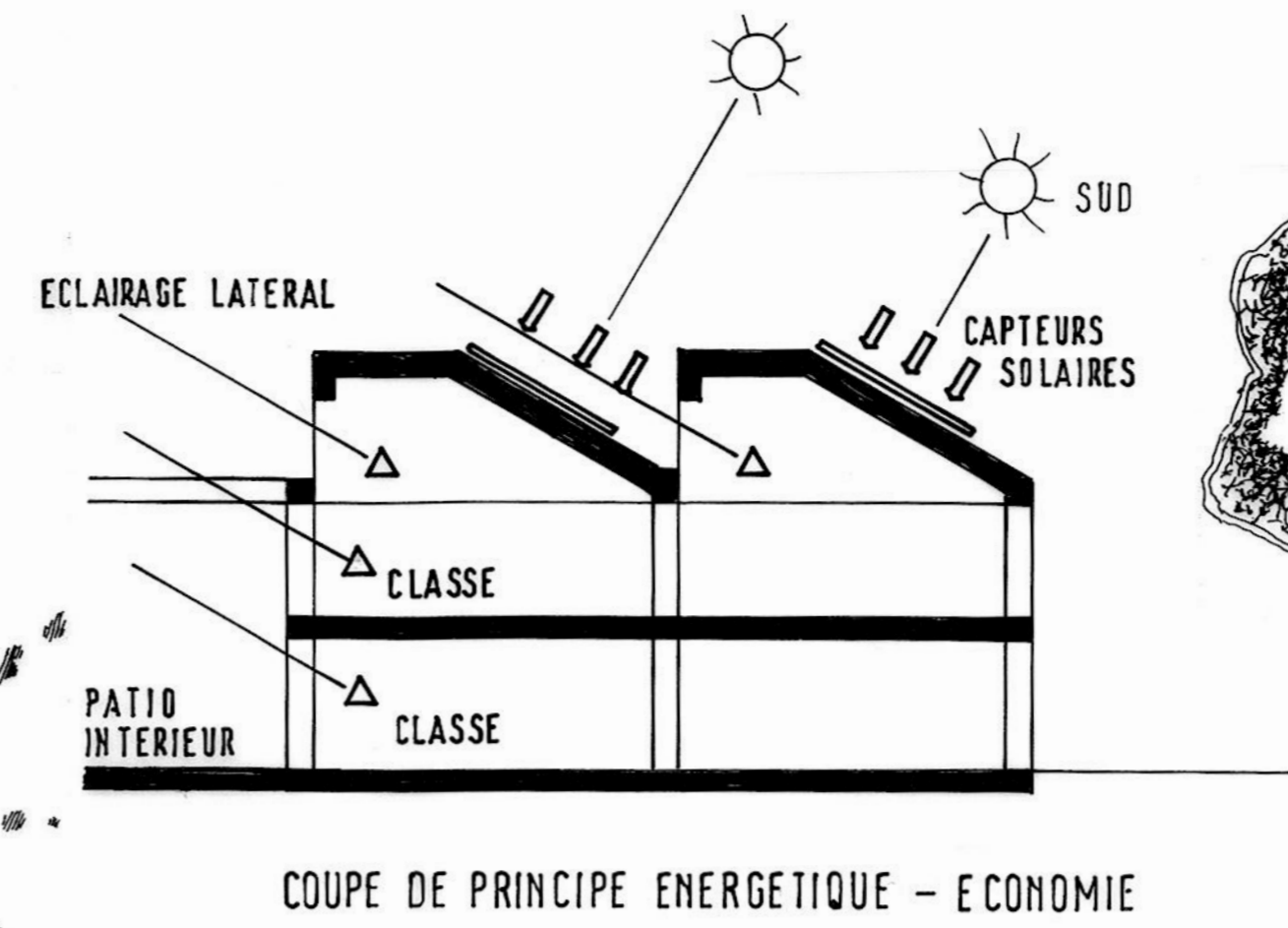
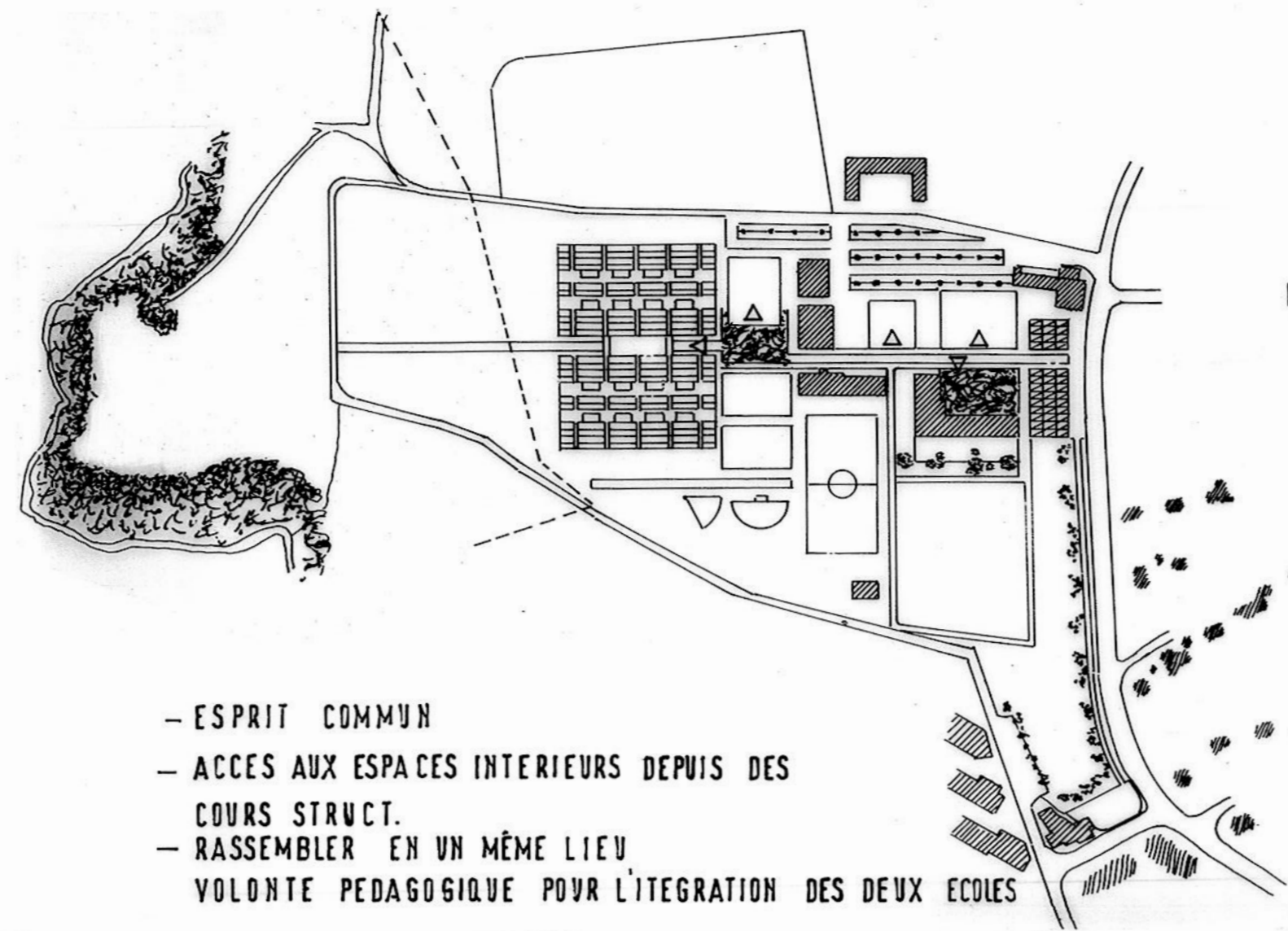
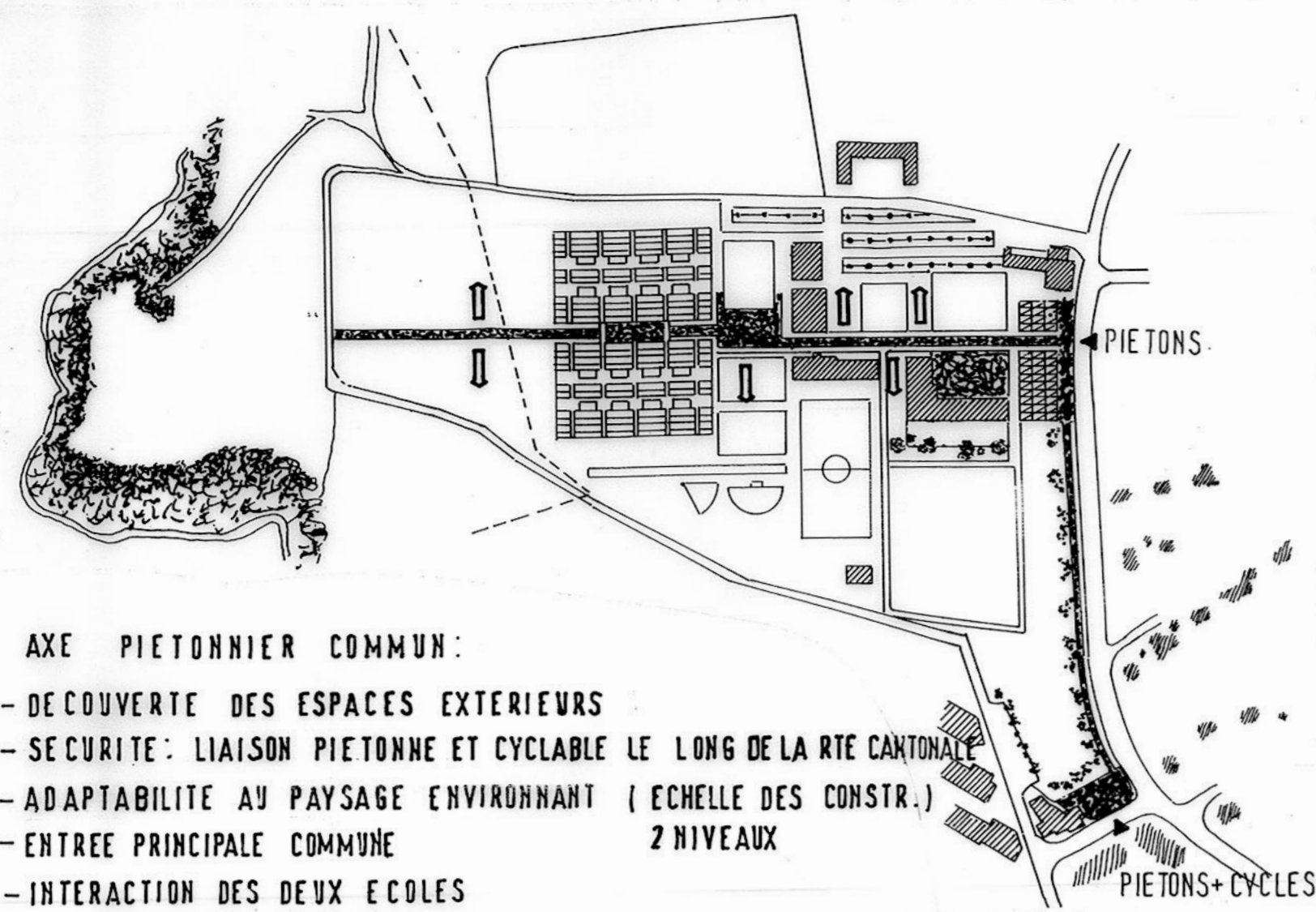

BATIMENT SERVICES COMMUNS - VUE INTERIEURE
CENTRE DOCU.+INFO.

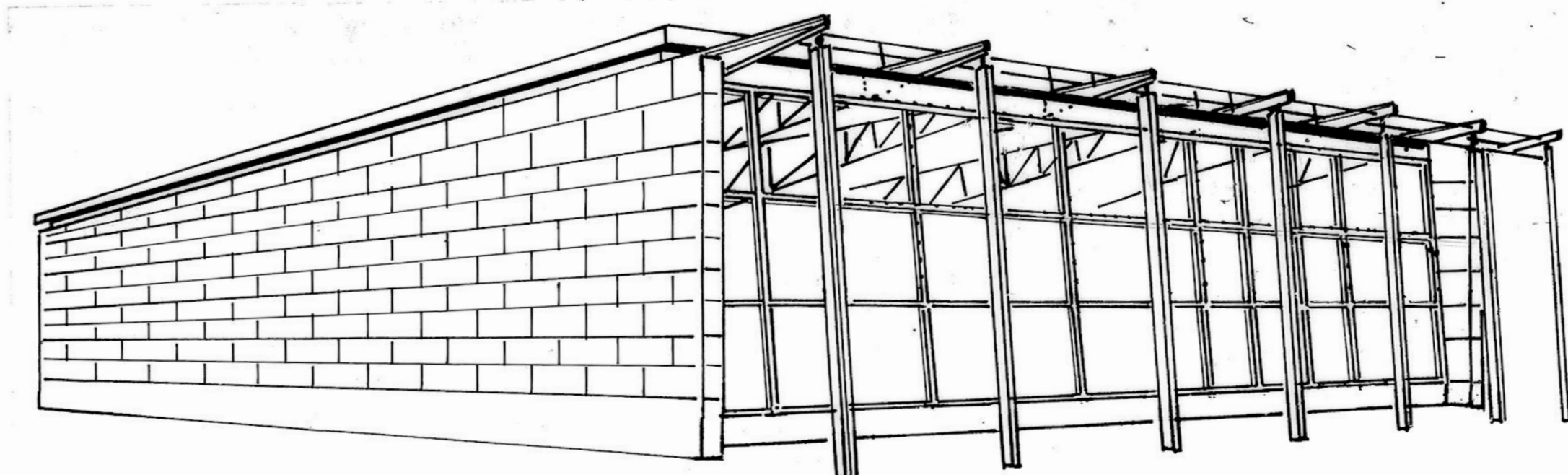

VUE EXT. GYM.

PLANCHE EXPLICATIVE "ESPRIT COMMUN"

ETAT DE VAUD
CONCOURS D'ARCHITECTURE

CENTRE D'ENSEIGNEMENT SECONDAIRE SUPERIEUR
CENTRE DE FORMATION PROFESSIONNELLE

CESS
CEP

MARCELIN - MORGES

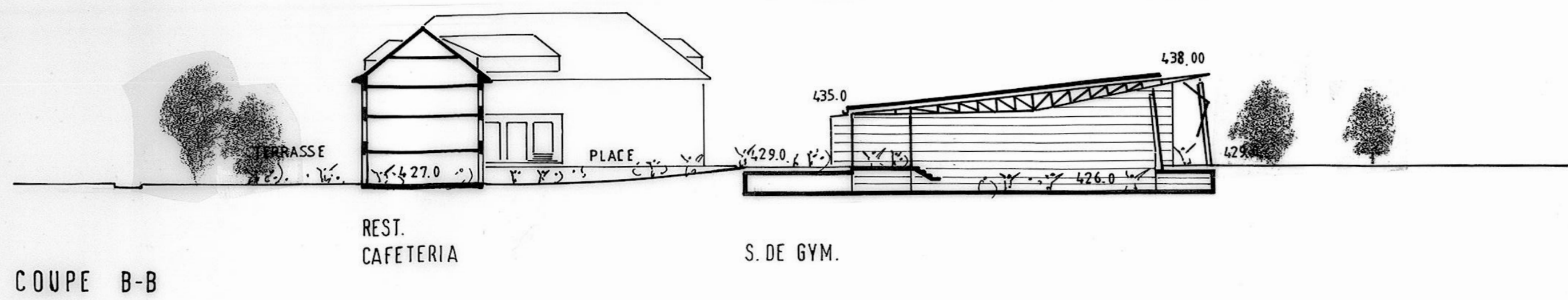

COUPE B-B

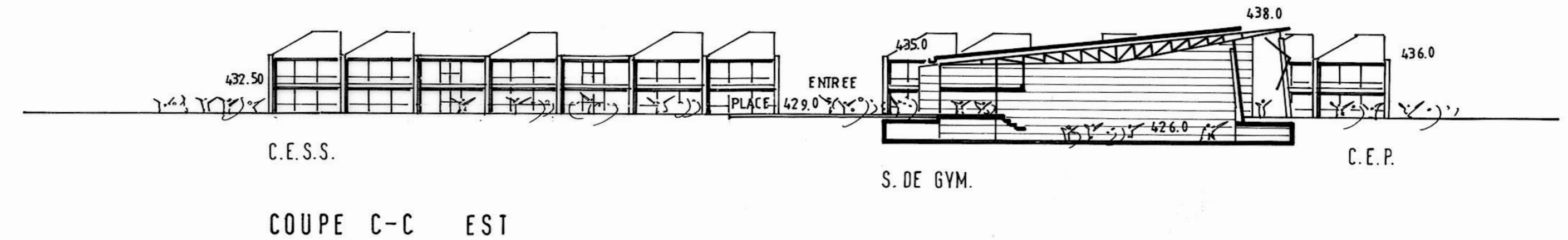

COUPE C-C EST

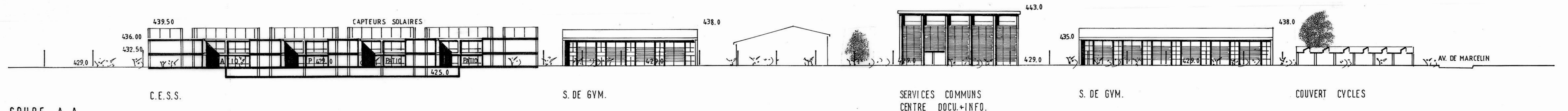

COUPE A-A

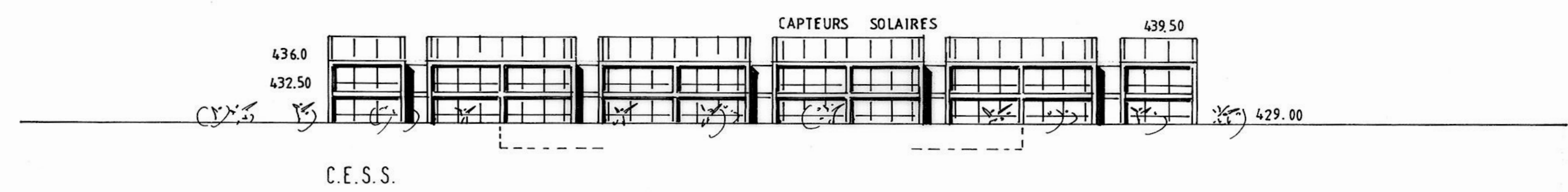

ELEVATION SUD

1:500

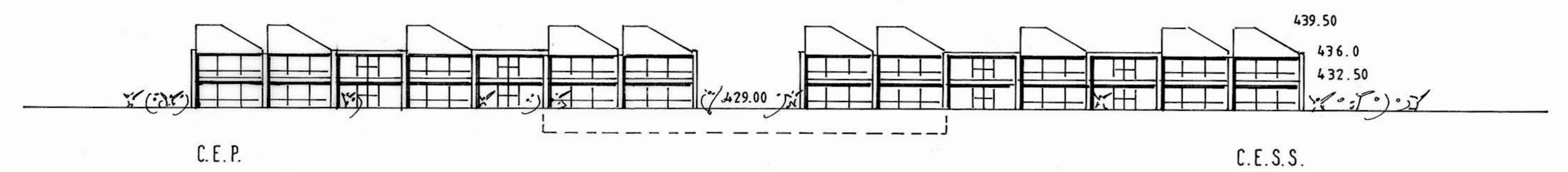

ELEVATION OUEST

1:500

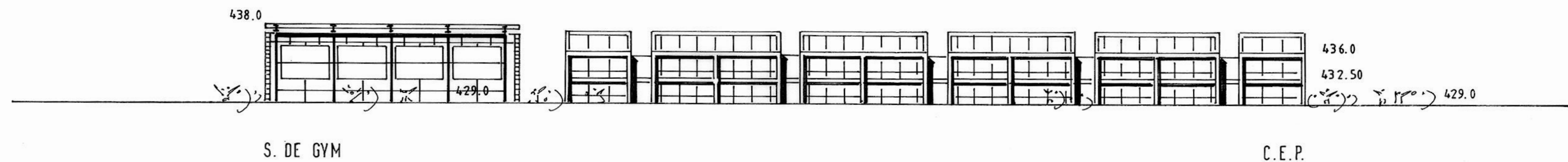

ELEVATION NORD

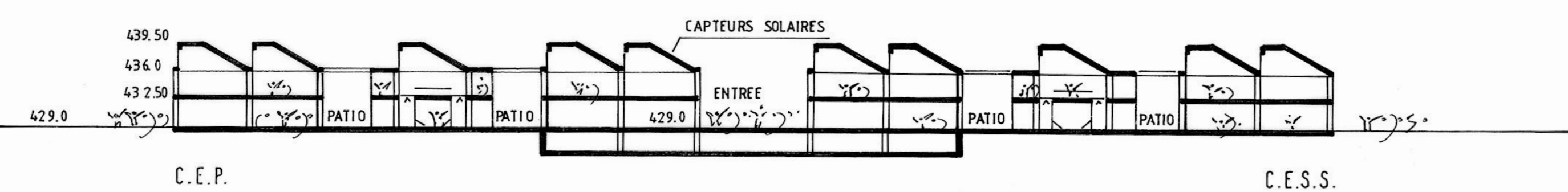

COUPE D-D

"ESPRIT COMMUN"

ETAT DE VAUD
CONCOURS D'ARCHITECTURE

CENTRE D'ENSEIGNEMENT SECONDAIRE SUPERIEUR CESS
CENTRE DE FORMATION PROFESSIONNELLE CEP
MARCELIN - MORGES

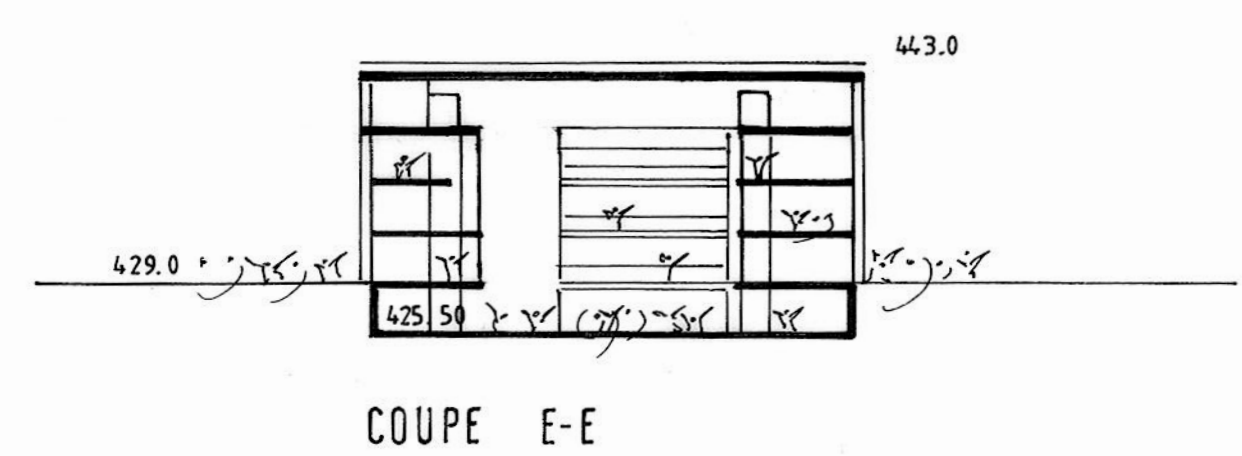

COUPE E-E